

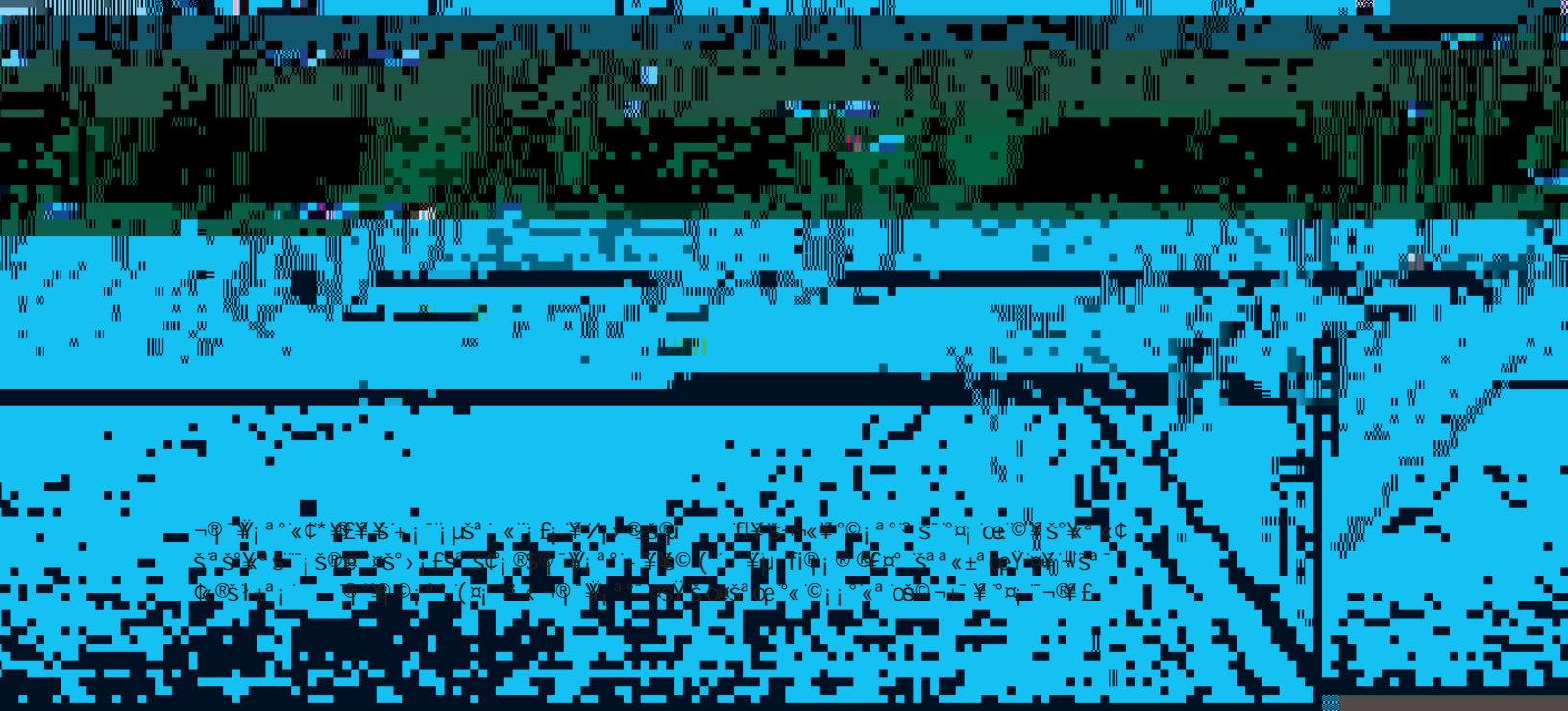

VIRGINIA  
**E**  
COLLEGE

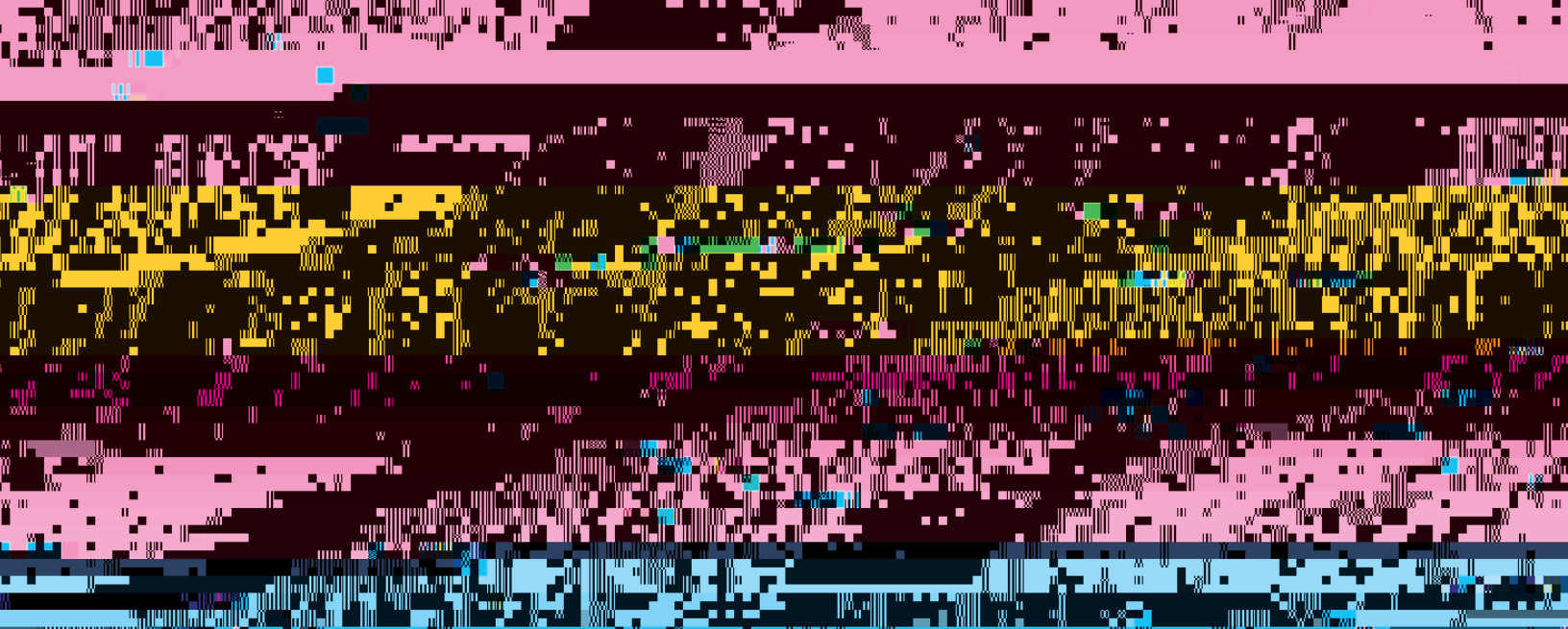

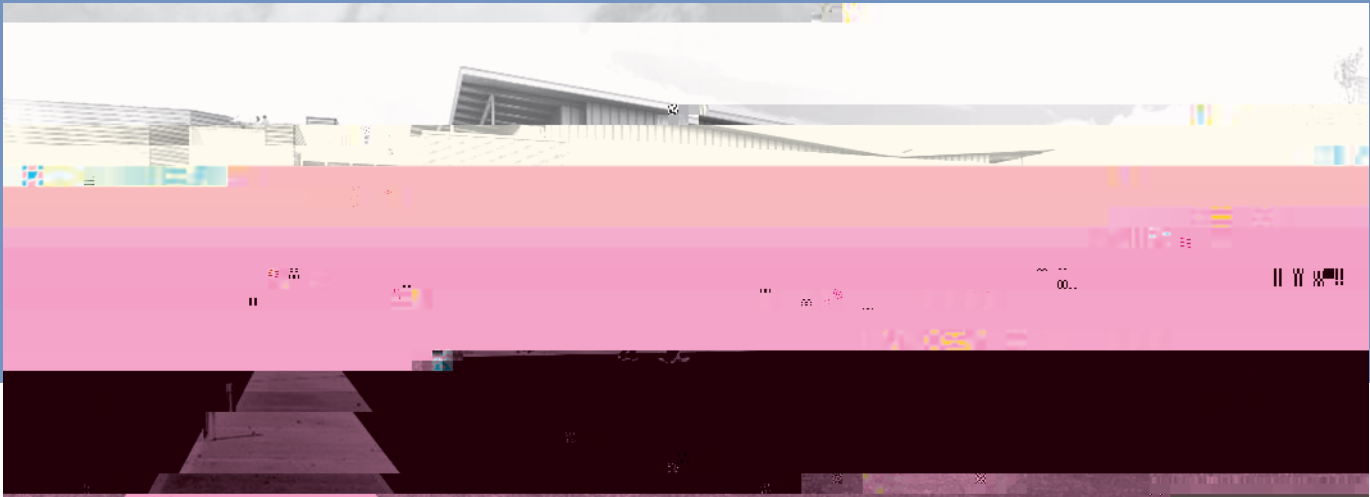



## Greer Environmental Sciences Center: Coming Fall 2017

Virginia Wesleyan College announced in May 2015 plans to establish the Greer Environmental Sciences Center. Fully-funded by an anonymous donor, the new facility is scheduled for completion by fall 2017. It will honor retired Virginia Wesleyan president William T. “Billy” Greer for his long-standing advocacy for a thriving science program and commitment to environmental sustainability during his 23-year tenure at the College. Greer retired as president on June 30, 2015.

The design of this stunning facility’s sophisticated indoor and outdoor learning spaces embody “science on display” and will promote hands-on experiences, interactive learning and interdisciplinary research in

environmental science, marine biology and more. Its four teaching laboratories are organized around the Earth’s Spheres—atmosfera, hydrosphere, lithosphere and biosphere.

Dedicated research labs and an array of state-of-the-art scientific equipment will support student and faculty research and stimulate further collaborations with regional environmental organizations. Sustainable elements will be accessible to students for monitoring and research. Construction materials and plantings will demonstrate how a building can operate with efficiency and sensitivity to the natural world. The completed facility will complement nearly \$4 million in recent renovations to adjacent Blocker Hall.

## College Breaks Ground on Birdsong Field

The ceremonial first shovel hit the ground April 25, 2015 as Virginia Wesleyan College officially celebrated the planned addition of a \$2.9 million synthetic turf field at VWC’s Outdoor Athletic Complex. Scheduled for completion by fall 2015, “Birdsong Field” supports field hockey, men’s and women’s lacrosse and soccer, and intramural sports.

The field is named in honor of George and Sue Birdsong and Birdsong Corporation, who in January 2014 made a \$1 million challenge gift to be put toward its construction.

“The turf field will make a statement in terms of both function and form for Virginia Wesleyan,” said George Birdsong. “In addition to its many benefits for current and future athletes, it will be an attractive visual addition to campus that is part of our broader strategic goals for creating an inspiring sense of place.”



~ Ififil' fi'l' /@©'j¢ \*¥¥¥\$+; ;jµsª ©š'œ°°«» ! šŒ¥ \*+ „“šŒ¥' µš¥Œis@µ” «aa; 3 j ;”” °µ; ŒŒ ¥Œ œ@šªa; &q aa' fi; «Œ; šªŸ" ±j ”¥Ÿ-«ª E šªŸ\*+ „ \$Œ-¥Ÿ; a°”” ¥µfi@; Œš° °µ; EŒ±ªŸ; @šš¥ EŒŒ°' ¥Ÿ-«ª E/¥ŸŸ

Paphites Pavilion features a prominent entryway with ticketing, concessions and restrooms; an electronic scoreboard; field

VIRGINIA  
WESLEYAN  
COLLEGE  
*2014-2015 Profile*

šošŸj © ŸššŠ«®

š°Ÿj °Ÿšj š©-



# Going Global

fflffl" # (l p > j'3 j i' a' a' @  
 ° ± Ÿ Ÿ ~ « ¢ - s' a' Ÿ a' a' ± © s' a' Ÿ Ÿ  
 s' ° a' j' ) a' Ÿ j' @ Ÿ j' « ¢ j' 2 Ÿ j'  
 fl' « > s' ' o3 « s' @ ° j' - a' s' a' Ÿ  
 fl' s' @ a' ' « ± a' Ÿ ° Ÿ j' ° « 2 Ÿ Ÿ  
 > j' s' ± a' Ÿ ° « ± © ~ Ÿ j' ~ Ÿ j' \$ s' Ÿ s'  
 Ÿ j' i' ~ s' i' s' Ÿ ~ - @ e



## A Message From Lisa Geel

~ Ÿ j' @ a' « ¢ ° ± © a' Ÿ s' a' Ÿ s' Ÿ a' ° & j' s' Ÿ a' ~



( a' j' s' o s' Ÿ j' © Ÿ e  
 μ s' @ s' ~ « a' j' « ¢ e q' s' °  
 - @ e q' ~ « @ v e Ÿ Ÿ  
 + j' ~ j' μ s' a' ' « j' e j' s' ± © a' Ÿ

+ j' © e a' ° Ÿ e j' Ÿ  
 Ÿ - j' © j' a' ° s' Ÿ a' « ¢ ° a' j'  
 ° ± © a' Ÿ ~ « o s' Ÿ a' ~  
 ° © j' e Ÿ e - s' a' 3 a' Ÿ e s' s' ~

\* Ÿ Ÿ Ÿ Ÿ + j' ~ j' μ s' a' e s' Ÿ j' s' ° j' ~ « ° e a' a' j' e - s' o Ÿ Ÿ s' j'  
 o s' © - Ÿ a' s' a' Ÿ ~ ± - « @ ° a' j' Ÿ s' ° s' © s' j' @ e s' ~ «  
 j' a' o e ± © e j' ~ s' ~ s' ± © a' Ÿ « e j' ° Ÿ 2 « 2 j' Ÿ 3 Ÿ a' ° a' j'  
 Ÿ j' « ¢ ° a' j' « j' e j' 3 a' j' a' j' @ a' a' e ± a' @ o e Ÿ j' © j' a' °  
 ° ± Ÿ j' a' ° Ÿ j' © s' o Ÿ a' j' 2 j' a' ° - s' o Ÿ Ÿ Ÿ s' Ÿ a' ' « s' Ÿ a' s' a' o s' ~  
 o e a' ° @ j' ± Ÿ a' ° a' s' ° ~ ± - « @ ~ \* Ÿ Ÿ Ÿ Ÿ + j' ~ j' μ s' a' ~  
 ° © j' e Ÿ e « s' ~

# a' ° a' s' ° a' « ° j' e s' © - @ ± Ÿ ° « s' a' a' « ± a' o e ° a' s' ° ~  
 j' @ e a' ° « ¢ ° a' j' ° ± © a' Ÿ ~ « o s' Ÿ a' ~ « s' Ÿ j' « ¢ ~ Ÿ j' @ e «  
 © s' Ÿ j' e Ÿ ~ « v e Ÿ Ÿ Ÿ w j' ~ j' μ s' a' Ÿ ± @ e ° a' j'  
 ~ o s' μ s' @ e s' © ° q' © j' a' Ÿ e ± ~ μ e Ÿ ° j' e ~ « j' s' o e ' ¢ « ± ~  
 © j' © > j' @ s' a' Ÿ e a' « - j' ° a' Ÿ j' Ÿ Ÿ s' Ÿ a' Ÿ ~ - Ÿ j' ~ « ° a' j' @  
 ° « j' « Ÿ j' ± Ÿ ~ ± - « @ Ÿ e ° a' j' ° a' a' ± s' / ± a' Ÿ e @ ° o s' Ÿ j' © Ÿ e  
 l' a' o e j' a' o e ! s' o Ÿ ~ ° a' j' ° Ÿ e ± ~ ° ± © a' Ÿ j' e s' o p  
 l' a' Ÿ « 3 j' Ÿ ' o e « s' o Ÿ a' Ÿ « @ « ° a' j' @ - j' o s' ~ - @ j' o e

v e Ÿ Ÿ Ÿ w j' ~ j' μ s' a' « j' e j' s' ± © a' Ÿ o s' Ÿ Ÿ Ÿ Ÿ ©  
 Ÿ Ÿ j' @ a' ° > s' o s' e @ ± a' Ÿ - s' a' Ÿ e j' a' j' © Ÿ Ÿ a' ~ > ± ° a' j' μ  
 ~ a' s' q' s' Ÿ j' i' - s' a' Ÿ s' Ÿ Ÿ Ÿ e - @ Ÿ j' @ e a' j' Ÿ s' ° s' © s' j' @  
 + j' ° a' s' a' s' j' s' o e « ¢ « ± @ e Ÿ Ÿ j' s' ° j' ~ a' « ° « a' j' μ © e s' °  
 ° a' j' μ a' s' 2 j' Ÿ « a' j' > ± ° © e s' ° a' j' μ 3 Ÿ Ÿ o e a' ° Ÿ e j' ° « Ÿ  
 « a' > j' a' s' ¢ « ¢ ° a' j' « j' e j'

Ÿ s' 23 o q' Ÿ ±

From getting a first glimpse of the Arco de Trunfo in Barcelona to filling a water bottle at one of Rome's 2,500 public water fountains, the day-to-day moments of students studying abroad add up to transformational experiences and memories that last a lifetime.

Launched in 2012, Virginia Wesleyan's Global Scholars Program has helped increase the number of semester abroad experiences for students. The award program, which is made possible by a gift from an anonymous donor, covers costs associated with room, board, tuition and incidentals.

Students from all majors are chosen through a competitive application and interview process to study at a variety of institutions around the globe. The pilot program funds approximately 15 study abroad experiences each year.



The 2014 Alumni Awards were presented by the Virginia Wesleyan College Alumni Association on September 4,

The seventh class of honorees was inducted into Virginia Wesleyan College's Athletic Hall of Fame on February 21, 2015.



Dr. [Name], J. '06  
President, Virginia Wesleyan College (1992-2015)

**D. [Name], J. '06**  
Men's Soccer (2002-05)

**D. [Name] '83**  
Baseball (1977-80) and Golf (1983)

**J. [Name] '08**  
Women's Soccer (2004-07)



Dr. [Name], J. '06  
President, Virginia Wesleyan College (1992-2015)



## 2014-2015 Financial Report

Virginia Wesleyan College completed the fiscal year on June 30, 2015 with revenues and transfers totaling \$61,472,619, expenses of \$61,316,596, and a net excess of revenues over expenses of \$156,023. Gifts and pledges for 2014-2015 totaled \$27,868,836. Annual Fund gifts of \$1,293,905 totaled 4.64 percent of all gifts and pledges. It continues to be a critical source of funds to meet operating needs and to fund annual scholarships, undergraduate research, study away experiences and faculty development programs.

Virginia Wesleyan College's endowment value is affected by several factors each year, including investment returns, new contributions, and the annual payout for College programs, scholarships and professorships. The endowment generated an investment return of 1.24 percent for the fiscal year that ended June 30, 2015. It was valued at \$57,361,000, decreasing from a market value of \$57,713,000 on June 30, 2014. In 2015, distributions from the endowment contributed 5.19 percent of the operating budget of the College.

### VALUE OF ENDOWMENT

(\$ in thousands)

.....





## BOARD OF TRUSTEES

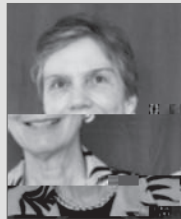

Alexandra G. Arias '03  
Jane P. Batten H'06  
Susan Torma Beverly '72  
George Y. Birdsong  
Thomas C. Broyles  
Deborah H. Butler  
Young Jin Cho\*  
B. Minette Cooper  
Robert H. DeFord, Jr.  
O. L. Everett  
Dale R. Foley  
William H. George  
William W. Granger III  
William T. Greer, Jr.\*  
Alexander B. Joyner\*  
CHAIR Gary D. Bonnewell '79

VICE CHAIR  
David L. Kaufman

SECRETARY  
Susan S. Goode

TREASURER  
Anne B. Shumadine

## ALUMNI ASSOCIATION BOARD OF DIRECTORS



PRESIDENT  
Amy M. Rickard '98

VICE PRESIDENT  
Ronald L. Swan Jr. '77

SECRETARY  
Aaron Bull '95

TREASURER  
Cathy Holava '93

Anne Marie Burroughs '04  
Angela D. Costello '87  
Troy DeLawrence '93  
Jesse H. Fanshaw III '72  
Laura B. Gadsby '90  
Kim Harriman '90  
Vikki Holliday-Kieffer '05  
Kelly Keys '13  
John Maravich '11  
Kevin Otey '05  
Molly Phillips '02  
Amber Randolph '05  
Rachel H. Rigoglioso '10  
Shelby St. Gelais '12  
Nicole Hurston '07  
Beth Widmaier '99

CLASS OF 2015

Jason and Sherie Arnold  
Rashid Bell and  
Tanisha Agee-Bell  
Patrick and Patti Bradshaw  
Barbara Chervanik  
Reginald Corinaldi and  
Angela Mercer  
Reginald and Yolanda Davis  
Joe and Lori Eanes  
David and Tammy Edwards  
Doug and Kim Guevara  
Eric and Anita Hinton  
Leif Johnston  
Robert and Janet Mendez  
Shawn and Jennifer O'Brien  
John and Sarah Peters  
John and Susan Snow  
Paul and Pamela Staneski  
William and Kim Turner  
Hector and Keisha Vasquez  
Timothy and Stephanie West  
Terry and Charlotte Wilkins

CLASS OF 2016

Brad and Marie Baker  
Patrick and Malissa Benn  
Carmella Bennett  
Tom and Suzanne Brown  
Carson and Trudy Carroll  
Mike and Amy Dail  
Chip and Leslie Finch  
Dale and Teresa Fletcher  
David and Margaret Hamer  
Ronald and Marea Hyman  
Jeremy and Joan Kayser  
Eric and Faye Ketzler  
John and Carla Kingsbury  
James and Barbara Lawson  
James and Dorothy Morgan  
Robert and Jacqueline Proctor  
Craig and Sandra Trent  
William and Erin Walke  
Gregory and Jannie Wilson

CLASS OF 2017

Mazhar and Nancy Ahson  
William and Angela Baxter  
Rodney and Gladys Billups  
Joey and Colleen Delpo  
Tom and Karen Drake

Mike Galway  
Rob and Cindy Garver  
Andrew and Melissa Hipple  
Gary and Sunee Jahn  
Sylvia Malm  
Horace and Quinna Marshall  
Pat and Susie O'Connell  
Kevin and Michelle Quamme  
John and Mary Beth Quinlan

CLASS OF 2018

Tim and Barbara Ainsley  
John and Gina Bennis  
Bob and Denise Bukoski  
Pete and Karen Burke  
Doug Chaler and Jodi Bryant  
Andy and Cheri Coleman  
Stuart and Rachel Conrad  
Carl and Kristen Curling  
Tonya Dixon  
Ernie and Holly Espejo  
Jaime and Hilda Esquivel  
Gary and Jeanie FizGibbon  
P.J. and Michelle '93 Gates  
Rodney and Linda Glover  
Cesar and Trisha Gonzales  
Randy and Pauline Grabowski  
Susie Grampp  
Chris and Jenny Kasmin  
Je and Susie Lanuza

T e m o i 7 ( Q ) 6 . 4

